

Faculty

Prof. Dr. Werner Bautz

Department of Radiology, Erlangen University, Germany

Prof. Dr. Regina Beets-Tan

Department of Radiology, University Hospital Maastricht, The Netherlands

Dr. André D'Hoore

Department of Abdominal Surgery, Leuven, Belgium

Prof. Dr. Rainer Fietkau

Department of Radiation Oncology, Erlangen University, Germany

Prof. Dr. Jonas Göhl

Surgical Department, Erlangen University, Germany

PD Dr. Ullrich Graeven

Department of Hematology, Oncology and Gastroenterology, Maria-Hilf - Hospital St. Franziskus, Mönchengladbach, Germany

Prof. Dr. Arndt Hartmann

Department of Pathology, Erlangen University, Germany

Prof. Dr. Robert J. Heald

New Hampshire Hospital, Basingstoke, UK

Prof. Dr. Dr. h.c. Werner Hohenberger

Surgical Department, Erlangen University, Germany

Prof. Dr. Torbjörn Holm

Karolinska Institutet, Stockholm, Sweden

Prof. Dr. Raymund Horch

Surgical Department, Erlangen University, Germany

Prof. Dr. Sören Laurberg

Surgical Department, Aarhus University Hospital, Denmark

Prof. Dr. Klaus E. Matzel

Surgical Department, Erlangen University, Germany

Prof. Dr. Phil Quirke

Department of Pathology, University of Leeds, UK

Prof. Dr. Emmanuel Tiret

Faculté de Médecine Saint-Antoine, Paris, France

Prof. Dr. Thilo Wedel

Department of Anatomy, Kiel University, Germany

General Information

Organising Committee

Prof. Dr. med. Dr. h.c. Werner Hohenberger

Prof. Dr. med. Jonas Göhl

Prof. Dr. med. Klaus Matzel

Location

Lecture Hall of the Surgical Department

Erlangen University

Östliche Stadtmauerstraße

91054 Erlangen

Entrance

Main entrance of the Surgical Department - Maximiliansplatz

Congress Info-line (during the meeting only)

+49 (0) 9131 - 85 36427

Congress Fax Number

+49 (0) 9131 - 85 33372

Meeting Fees (payable in cash)

120,- Euro

Dinner with the speakers:

Firm reservation required, only limited seats.

CME Points: 18 (9 points each day)

Registration is mandatory in writing or via e-mail. Number of participants limited.

For further information please contact:

Gudrun Maennlein

Erlangen University

Surgical Department

Post-Office Box 23 06

91012 Erlangen

Tel: +49 (0) 9131 - 85 33 2 49

Fax: +49 (0) 9131 - 85 33 3 72

e-mail: Gudrun.Maennlein@uk-erlangen.de

Reservation of Hotel Accommodation

Via the following address:

Verkehrsverein Erlangen / Tourist Information

Rathausplatz, 91052 Erlangen

Tel: +49 (0) 9131 - 89510

Fax: +49 (0) 9131 - 895151

e-mail: tourist@stadt.erlangen.de

We would like to thank the following companies for their support

COVIDIEN Deutschland GmbH

Dansac GmbH

Ethicon GmbH - Endo-Surgery

Fresenius Kabi Deutschland AG

Hollister Incorporated, Niederlassung Deutschland

Novartis Pharma GmbH

Nycomed Pharma GmbH

Pfizer – Pharma GmbH

Serag – Wiessner KG

Sanofi – Aventis Deutschland GmbH

Wyeth Pharma GmbH

Entrance/Eingang
Maximiliansplatz



Universitätsklinikum Erlangen

Pelican
CANCER FOUNDATION

Universitätsklinikum
Erlangen

Third International Symposium and Workshop

Advanced Course in Colorectal Surgery

May 26 - 27, 2008

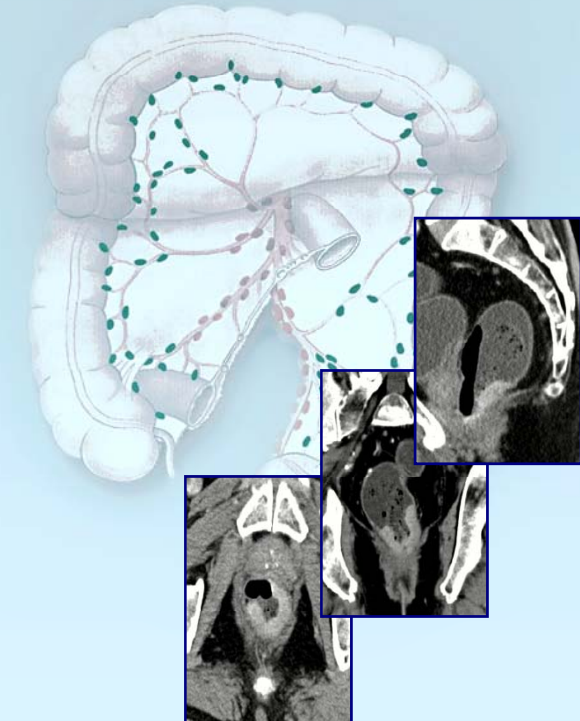

Location / Veranstaltungsort:
Lecture Hall of the Surgical Department /
Hörsaal der Chirurgischen Klinik

Dear Colleagues,

the appropriate treatment of colorectal cancer evolved to be a multidisciplinary challenge. Adequate diagnosis and treatment are based on a close cooperation of multiple medical disciplines and their constant effort to implement the latest technical, medical and surgical achievements. Two years ago we started this **'Advanced Course in Colorectal Surgery'**. The idea was to create a forum for a multidisciplinary exchange of ideas and concepts in the treatment of colorectal cancer and to offer a comprehensive two day workshop on certain topics in colorectal cancer. Encouraged by the success and positive feedback of the last two years we like to invite you to the 2008 workshop. Like in the previous years the format of the course will be a combination of live operations, lectures, teaching and lots of discussions with the speakers and moderators, all acknowledged leaders in the field.

We look forward to welcoming you in Erlangen in May 2008.

Yours sincerely,



Prof. W. Hohenberger
- Surgical Department -

Scientific Program, May 26

DAY 1: COLONIC CANCER

Welcome address
W. Hohenberger

Case presentations
P. Lux

Operations:
Right hemicolectomy with complete mesocolic excision: Laparoscopic approach
A. D'Hoore

Resection of the transverse colon with complete mesocolic excision
W. Hohenberger

PART I: COLONIC CANCER
Moderators: T. Holm, S. Laurberg

(Surgical) Anatomy of the colon with special emphasis on embryological planes and the lymphatic drainage of the transverse colon
T. Wedel, K. Matzel (30 minutes)

Surgery: Complete mesocolic excision: Optional or mandatory ?
S. Laurberg (15 minutes)

Moderators: W. Bautz, S. Laurberg

Preop Staging: Imaging of the anatomy: What is the best modality ?
R. Beets-Tan (20 minutes)

Coffee break in between: 10 minutes

Moderators: A. Hartmann, S. Laurberg
Quality assessment in colon cancer surgery: An update
P. Quirke (30 minutes)

Ongoing teaching activities: Sweden
T. Holm (15 minutes)

Ongoing teaching activities: Denmark
S. Laurberg (15 minutes)

Break: 45 minutes

Scientific Program, May 26

PART II: COLONIC CANCER: ADVANCED DISEASE ROLE OF SURGERY, RADIOTHERAPY AND CHEMOTHERAPY
Moderator: E. Tiret

Intro: Challenges of advanced disease.

What are the problems ?

E. Tiret (10 minutes)

RCT: Neoadjuvant, adjuvant or palliative? How do we decide
R. Fietkau (20 minutes)

Only Chemotherapy: Indications and outcome
U. Graeven (20 minutes)

Pelvic exenteration: Outcome
J. Göhl (20 minutes)

Break: 20 minutes

The rationale for cylindric abdominoperineal rectal excision
T. Holm (20 minutes)

The large perineal wound: Overview of therapeutic options
R. Horch (20 minutes)

Case discussion with the panelists
S. Laurberg (30 minutes)

TAKE HOME MESSAGE

Scientific Program, May 27

DAY 2: RECTAL CANCER

Case presentations
P. Lux

Operations:
Low anterior / respectively intersphincteric rectal resection
R. Heald, W. Hohenberger

Abdominoperineal cylindrical excision of the rectum with flap reconstruction
T. Holm, R. Horch

Scientific Program, May 27

PART I: RECTAL CANCER: CANCER OF THE LOWER RECTUM
Moderators: S. Laurberg, E. Tiret, W. Bautz

Anatomy of the rectum and its embryological planes Focus on the intersphincteric plane
T. Wedel (40 minutes)

Current and future diagnostics for local and advanced disease: Its impact on decision making and treatment
R. Beets-Tan (40 minutes)

Coffee break: 10 minutes

Moderators: E. Tiret, A. Hartmann

Rectal resection: Current advantages and limitations of a laparoscopic approach
A. D'Hoore (30 minutes)

Intersphincteric resection: What does it really mean ?
W. Hohenberger (10 minutes)

Intersphincteric resection: Decision making, technique, oncological and functional outcome
E. Tiret (30 minutes)

Quality assessment for rectal resection and for abdominoperineal excision
P. Quirke (40 minutes)

Break: 45 minutes

PART II: RECTAL CANCER: ADVANCED DISEASE THE MASTERS TRICKS

Moderators: T. Holm, S. Laurberg

Abdominal approach: How low can we go ?
R. Heald, E. Tiret (10 minutes each)

Pelvic exenteration: Technical pitfalls
R. Heald, E. Tiret (10 minutes each)

TAKE HOME MESSAGE

ADJOURN